P 53_ 501 G/P 53_ 701 G/P 53_ 121 G

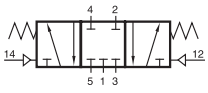

P 531 501 G
P 531 701 G
P 531 121 G
P 531 701 G NPT

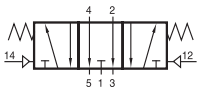

P 532 501 G
P 532 701 G
P 532 121 G
P 532 701 G NPT

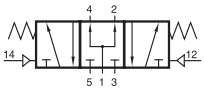

P 533 501 G
P 533 701 G
P 533 121 G
P 533 701 G NPT

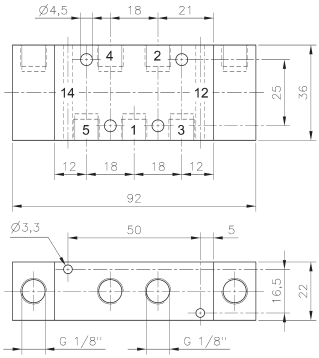

P 53_ 501 G

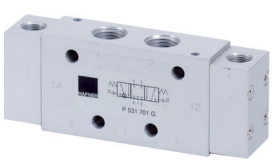

G-Series 501 G/701 G

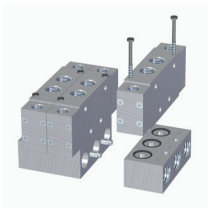

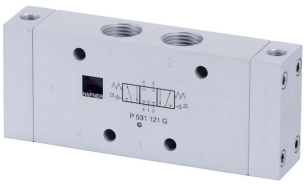

G-Series 121 G



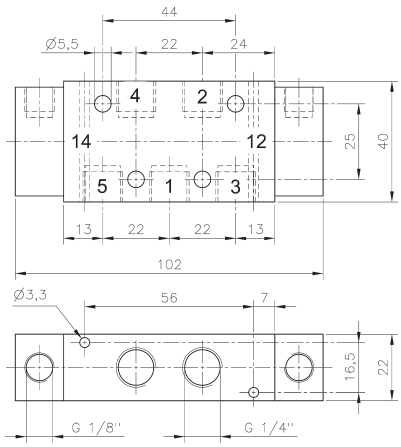

P 53_ 701 G/P 53_ 701 G NPT

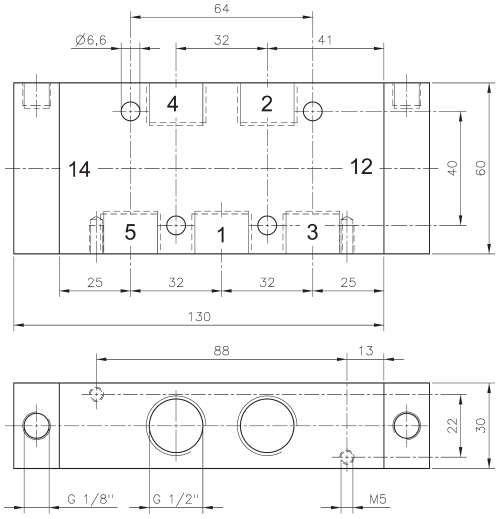

P 53_ 121 G

Pneumatically actuated 5/3-way spool valve with spring return to middle position.

Type 531	centre closed
Type 532	centre exhausted
Type 533	centre pressurised

When ordering please complete the type number by 1, 2 or 3 according to the type in need.

The G-Series valves offer the flexibility of in-line fitment as well as the option of being assembled on to a manifold as shown. Manifolds for valves type 501 G are displayed on page 2.7.2.2, manifolds for valves type 701 G are displayed on page 2.7.2.3, manifolds for valves type 121 G are displayed on page 2.7.2.5.

Take into consideration, that G 1/2" valves have to be assembled onto the plate by fixing screws from the bottom through the plate into the valve.

Exhaust can be throttled.

Type	Port size	Air flow	Operating press.	Actuating press.	Weight	
P 53_ 501 G	G 1/8“	650 l/min	1 - 10 bar	3 - 10 bar	0,20 kg	❄
P 53_ 701 G	G 1/4“	1250 l/min	1 - 10 bar	3 - 10 bar	0,22 kg	❄
P 53_ 121 G	G 1/2“	3000 l/min	1 - 10 bar	3 - 10 bar	0,69 kg	
P 53_ 701 G NPT	1/4“ NPT	1250 l/min	1 - 10 bar	3 - 10 bar	0,22 kg	