

P 520 101
P 520 121
P 520 181
P 520 121 NPT

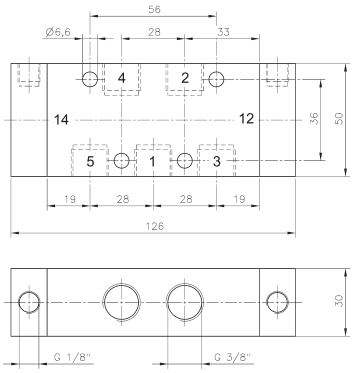

P 520 101

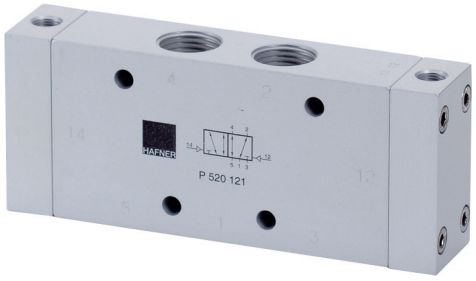

Pneumatically actuated 5/2-way spool valve actuated by impulse.

If signal is applied to 14 the valve is open from 1 to 4 and 2 to 3, 5 is closed.
If signal is applied to 12 the valve is open from 1 to 2 and 4 to 5.

Position is kept until next pneumatic signal is applied.

Exhaust can be throttled.

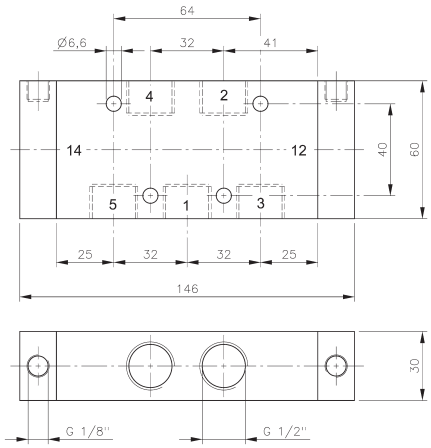

P 520 121/P 520 121 NPT

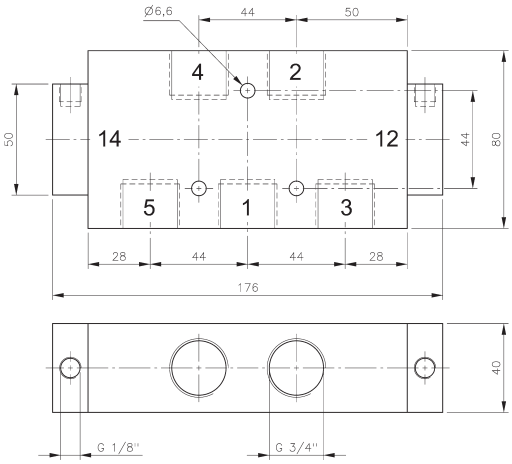

P 520 181

Type	Port size	Air flow	Operating press.	Actuating press.	Weight	
P 520 101	G 3/8“	2250 l/min	1 - 10 bar	2,5 - 10 bar	0,48 kg	
P 520 121	G 1/2“	3000 l/min	1 - 10 bar	2,5 - 10 bar	0,67 kg	
P 520 181	G 3/4“	6000 l/min	1 - 10 bar	2 - 10 bar	1,22 kg	
P 520 121 NPT	1/2“ NPT	3000 l/min	1 - 10 bar	2,5 - 10 bar	0,67 kg	