P 320 501/P 320 701 G/ P 320 801
P 322 501/P 322 701 G

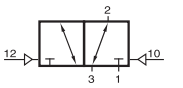

P 320 501
P 320 701 G
P 320 801

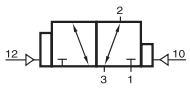

P 322 501
P 322 701 G

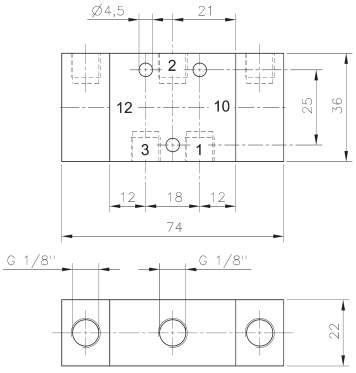

P 320 501/P 322 501

G-Series 701 G

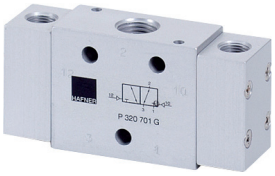

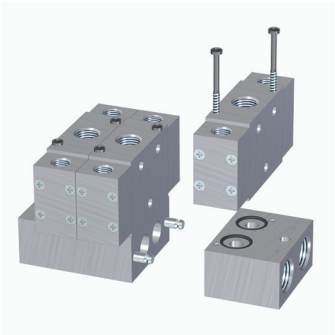

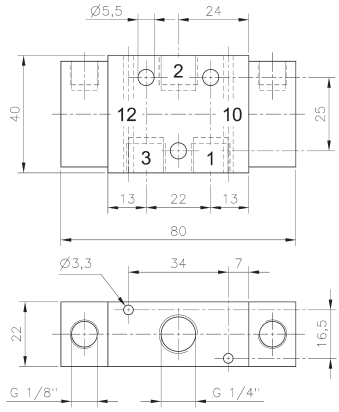

P 320 701 G/P 322 701 G

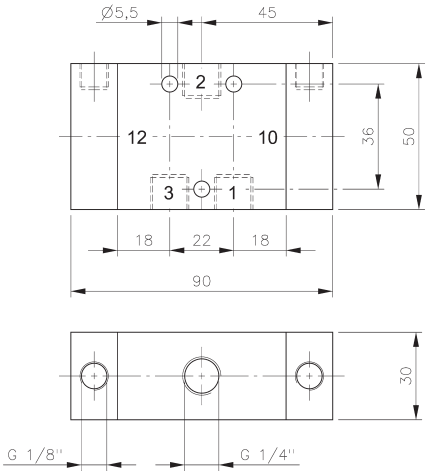

P 320 801

Pneumatically actuated 3/2-way spool valve actuated by impulse.

Type P 320 _ _ _ double pilot
Type P 322 _ _ _ double pilot dominating at port 12
Type P 3 _ _ 701 G dual use, in-line and on manifold. Plates are displyed on page 2.7.1.4.

If signal is applied to 12 the valve is open from 1 to 2 and 3 is blocked.
If signal is applied at 10 the valve is open from 2 to 3.

The G-Series valves offer the flexibility of in-line fitment as well as the option of being assembled on to a manifold as shown. Plates are displayed on page 2.7.1.4 and 2.7.1.5.

Position is kept until next pneumatic signal is applied.

Operating pressure can also be applied to 2.

Exhaust can be throttled.

Type	Port size	Air flow	Operating press.	Actuating press.	Weight	
P 320 501	G 1/8“	650 l/min	1 - 10 bar	2,5 - 10 bar	0,16 kg	Ex ❄
P 322 501	G 1/8“	650 l/min	1 - 10 bar	2,5 - 10 bar	0,16 kg	
P 320 701 G	G 1/4“	1250 l/min	1 - 10 bar	2,5 - 10 bar	0,17 kg	Ex ❄
P 322 701 G	G 1/4“	1250 l/min	1 - 10 bar	2,5 - 10 bar	0,17 kg	
P 320 801	G 1/4“	1450 l/min	1 - 10 bar	2,5 - 10 bar	0,34 kg	Ex