P 320 101/P 320 121/P 320 181

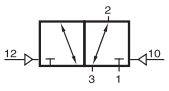

P 320 101
P 320 121
P 320 181

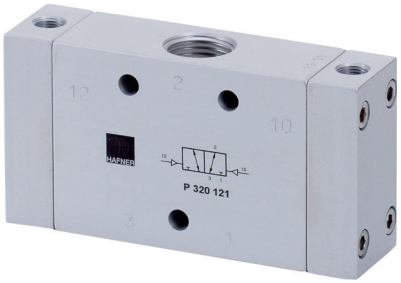

Pneumatically actuated 3/2-way spool valve actuated by impulse.

If signal is applied to 12 the valve is open from 1 to 2 and 3 is blocked.
If signal is applied at 10 the valve is open from 2 to 3.

Operating pressure can also be applied to 2.

Position is kept until next pneumatic signal is applied.

Exhaust can be throttled.

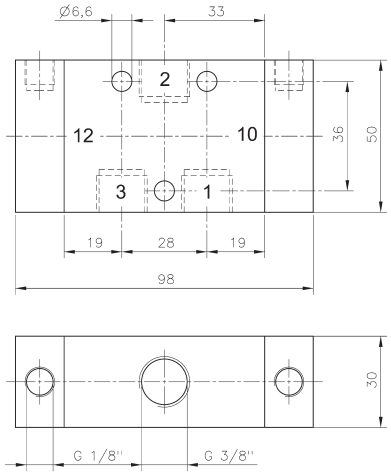

P 320 101

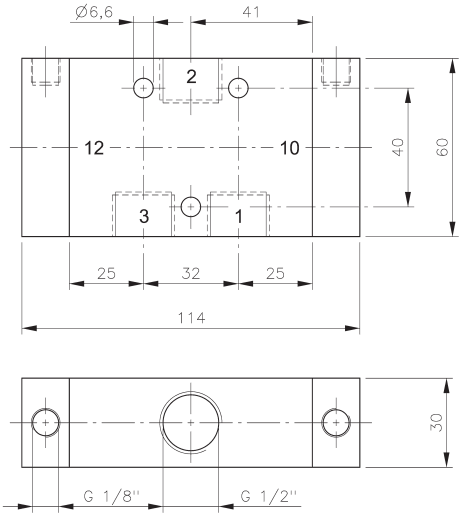

P 320 121

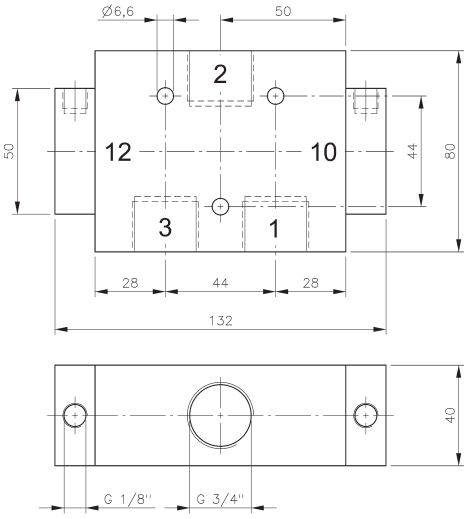

P 320 181

Type	Port size	Air flow	Operating press.	Actuating press.	Weight	
P 320 101	G 3/8“	2250 l/min	1 - 10 bar	2,5 - 10 bar	0,38 kg	Ex
P 320 121	G 1/2“	3000 l/min	1 - 10 bar	2,5 - 10 bar	0,52 kg	Ex
P 320 181	G 3/4“	6000 l/min	1 - 10 bar	2 - 10 bar	0,88 kg	