P 310 302/P 310 502

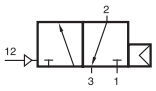

P 310 302
P 310 502



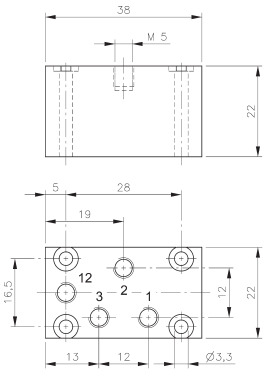

P 310 302

Pneumatically actuated 3/2-way spool valve with air spring return.

If pressure is attached to port 1 the function is normally closed.
If pressure is applied to port 3 the function is normally open.
Do not attach pressure at port 2.

Operating pressure and actuating pressure should be at the same level.

Exhaust can be throttled.

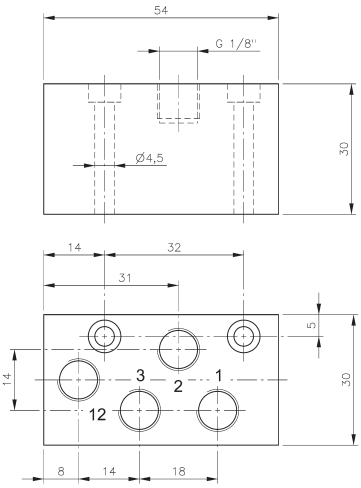

P 310 502

Type	Port size	Air flow	Operating press.	Actuating press.	Weight
P 310 302	M5	180 l/min	2 - 10 bar	the same	0,05 kg
P 310 502	G 1/8“	650 l/min	2 - 10 bar	the same	0,13 kg