DRN 3 611 VES/DRN 5 611 VES
DRF 3 611 VES

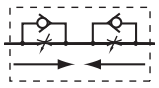

DRN 3 611 VES

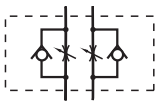

DRN 5 611 VES

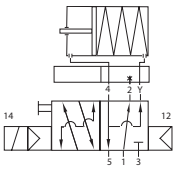

MNH 350 701
and Flex Regulator
DRF 3 611 VES



Block form flow regulator as intermediate plate, interface according to 1/4" NAMUR-standard.

Type DRN 3 611 VES:
For 3/2-way valves with exhaust air recirculation. To regulate the forward stroke of a single acting pneumatic actuator and to regulate the exhaust air going into the spring return unit.

Type DRN 5 611 VES:
For 5/2 and 5/3 way valves only. To regulate the forward- and backward-stroke of a double acting pneumatic actuator.

Type DRF 3 611 VES:
For the Hafner NAMUR-Flex valve. To regulate the forward stroke of a single acting actuator and to regulate the exhaust air going into the spring return unit.

To be operated with a screw-driver.

Delivery includes 1 pin, 2 screws, 2 O-Rings.

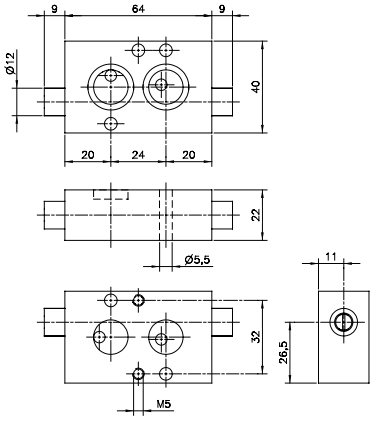

DRN 3 611 VES

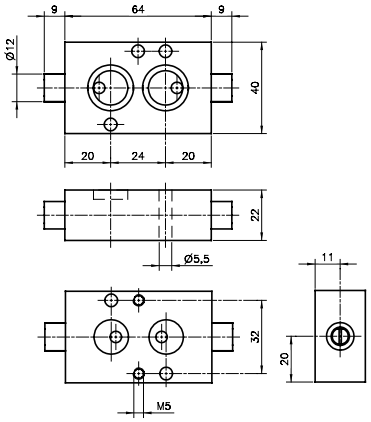

DRN 5 611 VES

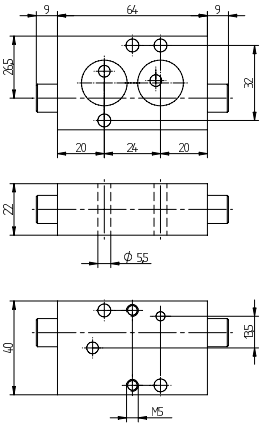

DRF 3 611 VES

Type	Function	Port size	Max. air flow	Operating press.	Weight	
DRN 3 611 VES	3-way valves	Ø 5mm	650 l/min	0,5 - 10 bar	0,42 kg	❄
DRN 5 611 VES	5-way valves	Ø 5mm	650 l/min	0,5 - 10 bar	0,42 kg	❄
DRF 3 611 VES	3-way NAMUR Flex	Ø 5mm	650 l/min	0,5 - 10 bar	0,42 kg	